

RIVERSIDE COUNTY TRAVEL ZONE, INC.

PARCEL 36 AND 37 DEVELOPMENT CUP 03370

STRIPING AND SIGNING PLANS

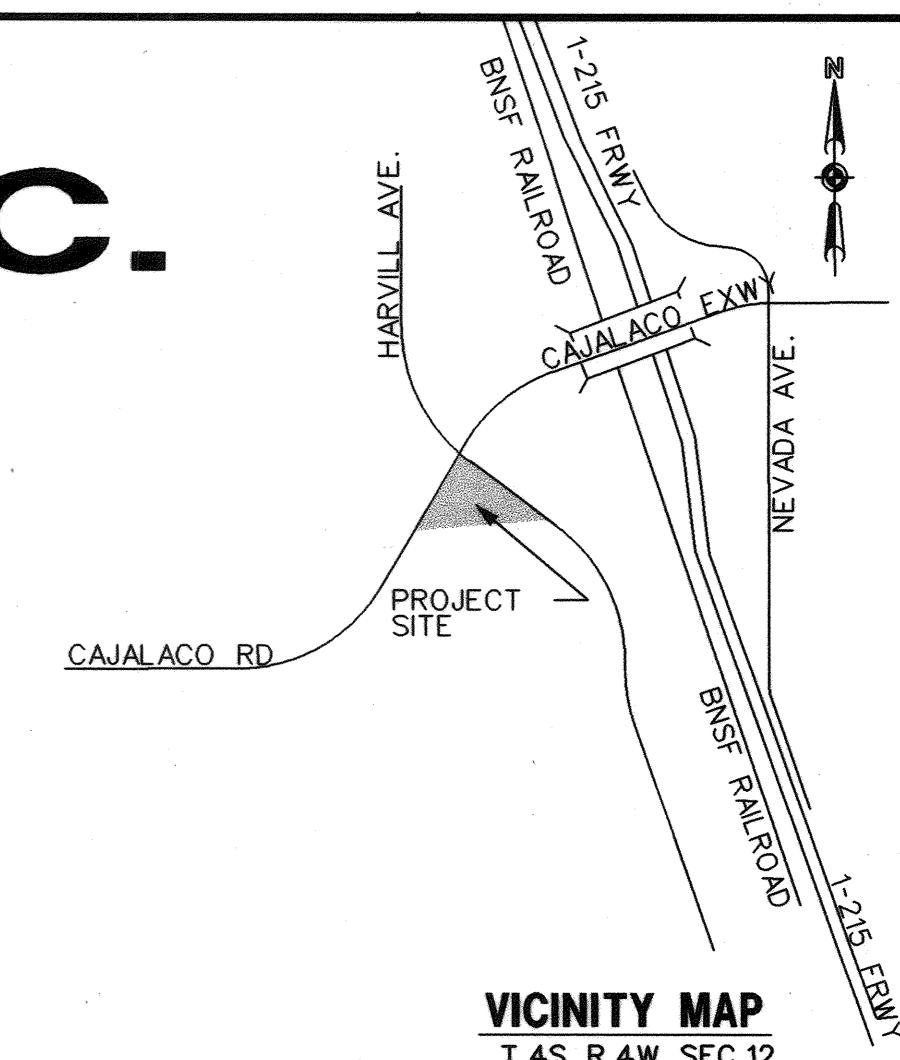

GENERAL NOTES

1. TRAFFIC STRIPES, PAVEMENT MARKINGS, AND RAISED PAVEMENT MARKERS PER CALTRANS TRAFFIC MANUAL, STANDARD PLANS AND SPECIFICATIONS, LATEST EDITION.
2. ALL SIGNS SHALL BE STANDARD SIZE UNLESS OTHERWISE NOTED ON PLANS. SIGNS SHALL BE INSTALLED ON 4"x4" WOOD POST WITH ANCHOR BLOCKS UNLESS OTHERWISE NOTED ON THE PLAN.
3. ALL STRIPES, SIGNS, AND PAVEMENT MARKINGS SHALL BE REFLECTORIZED. STENCILS FOR PAVEMENT MARKINGS SHALL MATCH COUNTY FEDERAL METRIC STANDARD STENCILS EXACTLY. ALL STRIPING AND MARKING DETAILS SHALL MATCH CALTRANS STANDARD PLANS DETAILS.
4. ALL CONFLICTING STRIPES AND PAVEMENT MARKINGS SHALL BE REMOVED BY SANDBLASTING OR GRINDING. CONFLICTING SIGNS AND RAISED PAVEMENT MARKERS SHALL BE REMOVED. ALL REMOVALS OF SIGNS AND MARKINGS SHALL BE RESPONSIBILITY OF THE DEVELOPER OR APPLICANT.
5. PAINTED TRAFFIC STRIPES AND PAINTED PAVEMENT MARKINGS (IF ALLOWED) SHALL BE APPLIED IN TWO COATS. PAVEMENT MARKINGS SHALL BE APPLIED IN THERMOPLASTIC FORMAT UNLESS APPROVED OTHERWISE.
6. ALL REMOVED SIGNS SHALL BE SALVAGED AND DELIVERED TO THE COUNTY YARD AS DIRECTED BY THE COUNTY INSPECTOR ON THE JOB SITE.
7. THE COUNTY INSTALLS SIGNS, AND PAINTED LINES. INSTALLATION OF SIGNING AND STRIPING SHALL BE IN ACCORDANCE WITH THE APPROVED PLAN WITH ALL INCURRED COSTS BORNE BY THE DEVELOPER/APPLICANT. THE COUNTY RESERVES THE RIGHT TO REQUIRE ALL WORK TO BE DONE BY THE CONTRACTOR.
8. RAISED PAVEMENT MARKERS SHALL BE FURNISHED AND INSTALLED BY THE CONTRACTOR IN ACCORDANCE WITH THE STRIPING DETAILS SHOWN ON THE SIGNING AND STRIPING PLAN. INSTALLATION SHALL BE COMPLETE WITHIN DAYS OF ROADWAY STRIPING. RAISED PAVEMENT MARKERS ARE TO BE INSTALLED ON ROADWAYS WITH "EXPRESSWAY" OR "ARTERIAL" CLASSIFICATIONS ONLY.
9. ALL NEW SIGNS SHALL CONFORM TO THE FEDERAL HIGHWAY ADMINISTRATION MANUAL ON UNIFORM TRAFFIC CONTROL DEVICES FOR STREETS AND HIGHWAYS (MUTCD), 2003 EDITION, AND THE MAY 20, 2004 CALTRANS MUTCD CALIFORNIA SUPPLEMENT. SIGN CODES WITHIN PARENTHESES SHALL REFER TO THE SIGNS CONTAINED IN THE MUTCD CALIFORNIA SUPPLEMENT. ALL OTHER SIGN CODES SHALL REFER TO THE 2003 MUTCD. ALL SIGN SIZES SHALL BE THE STANDARD SIZE SHOWN IN THEIR RESPECTIVE PUBLICATIONS UNLESS NOTED OTHERWISE ON THE PLANS.

CONSTRUCTION NOTES

- ① PAINT SOLID WHITE STRIPE PER CALTRANS STD A20D, DETAIL 38, W - 8".
 - ② PAINT DASHED WHITE STRIPE PER DETAIL PER CALTRANS STD A20A, DETAIL 12.
 - ③ PAINT SOLID DOUBLE YELLOW LINE PER CALTRANS STD A20B, DETAIL 22, W - 4".
 - ④ APPLY THERMOPLASTIC WHITE SOLID CROSSWALK STRIPE, W - 8".
 - ⑤ APPLY THERMOPLASTIC TURN LANE PAVEMENT MARKING ARROW PER CALTRANS STD A24A, TYPE IV.
 - ⑥ APPLY THERMOPLASTIC WHITE STOP BAR STRIPE, W-24".
 - ⑦ PAINT SOLID YELLOW DIAGONAL LINE, W-12".
 - ⑧ PAINT/ REPAINT SOLID WHITE STRIPE PER CALTRANS STD A20B, DETAIL 27B.
 - ⑨ INSTALL SIGNS AS SHOWN PER CALTRANS STD.
 - ⑩ REMOVE CONFLICTING PAVEMENT MARKING.
 - ⑪ APPLY THERMOPLASTIC STOP LEGEND PER CAL TRANS STD.
 - ⑫ APPLY THERMOPLASTIC DOUBLE YELLOW LINE PER CAL TRANS STD, DETAIL 21.
 - ⑬ PAINT TWO WAY LEFT TURN LANE PER CAL TRANS STD, DETAIL 31.
 - ⑭ PAINT 8" SKIP WHITE LANE DROP MARKING PER CAL TRANS STD, DETAIL 37B.
 - ⑮ PAINT DOUBLE YELLOW MEDIAN ISLAND PER CAL TRANS STD, DETAIL 29
- * ALL SIGNING AND STRIPING TO BE DONE BY CONTRACTOR.

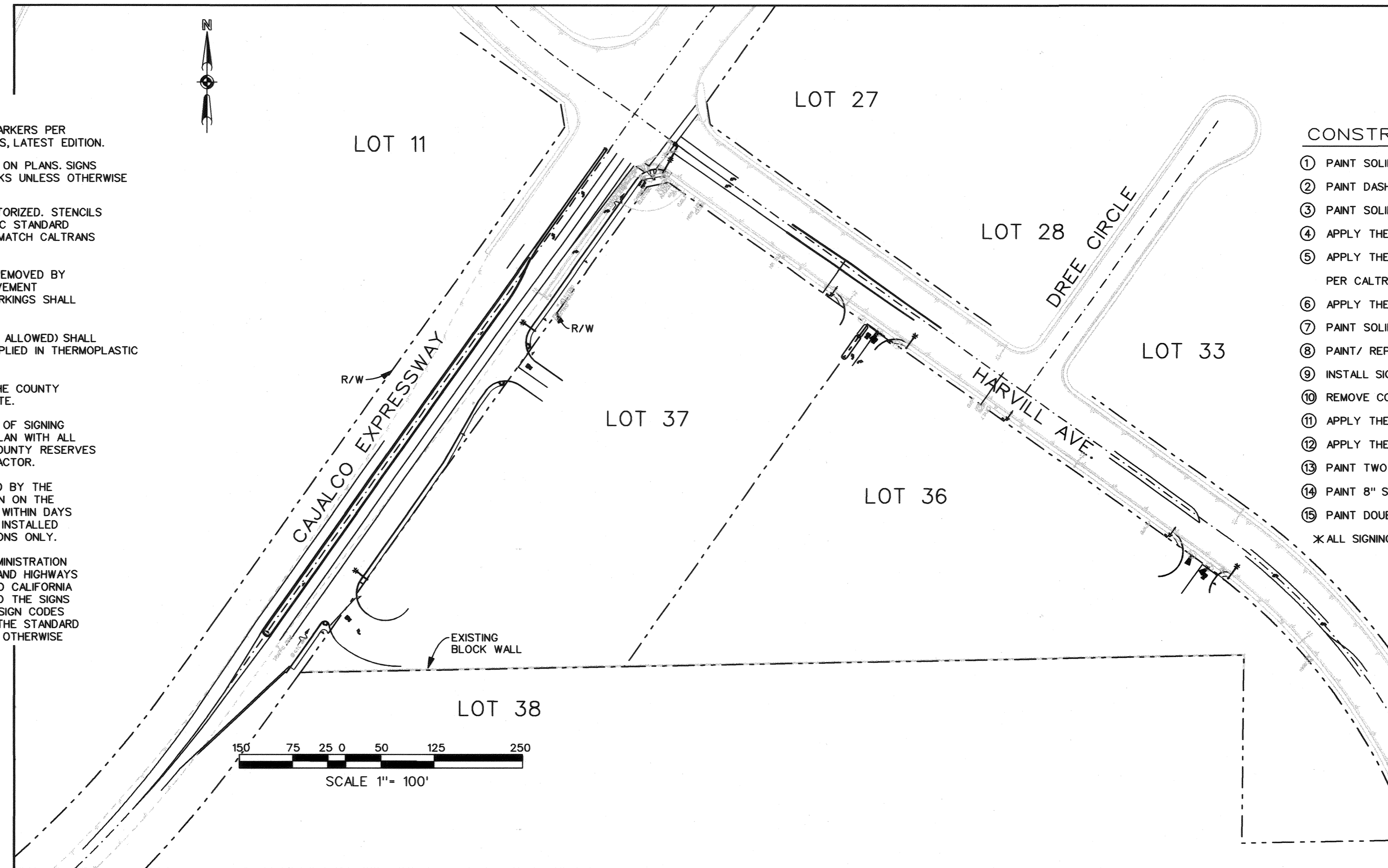

INDEX OF SHEETS		
SHEET NO.	SHEET NO.	DESCRIPTION
1	SS-00	TITLE SHEET
2	SS-01	CAJALCO EXPRESSWAY STRIPING AND SIGNING
3	SS-02	HARVILL AVE STRIPING AND SIGNING

NOTE:
WORK CONTAINED WITHIN THESE PLANS SHALL NOT COMMENCE UNTIL AN ENCROACHMENT PERMIT AND/OR A GRADING PERMIT HAS BEEN ISSUED.
THE PRIVATE ENGINEER SIGNING THESE PLANS IS RESPONSIBLE FOR ASSURING THE ACCURACY AND ACCEPTABILITY OF THE DESIGN HEREON IN THE EVENT OF DISCREPANCIES ARISING AFTER COUNTY APPROVAL OR DURING CONSTRUCTION. THE PRIVATE ENGINEER SHALL BE RESPONSIBLE FOR DETERMINING AN ACCEPTABLE SOLUTION AND REVISING THE PLANS FOR APPROVAL BY THE COUNTY.

DATE	BY	MARK	APPR	DATE

SEAL-COUNTY

COUNTY OF RIVERSIDE
DEPARTMENT OF TRANSPORTATION
APPROVED BY:

Khaled A. Qattan, P.E.
CIVIL ENGINEER, C.E. NO. 33950

DATE: 6/29/06

DATE: 6/6/06

RECOMMENDED

SEAL-ENGINEER

WILSON & COMPANY
275 W. HOSPITALITY LANE STE.
300 SAN BERNARDINO,
CALIFORNIA 92408 PHONE: (909) 806-8000 FAX: (909) 806-8099

PREPARED BY: DATE: SCALE: 1"=100'

BENCHMARK:
NUMBER: 20469
AGENCY: CALTRANS
ELEVATION: 1498.87 FEET
DATUM: SEA LEVEL DATUM OF 1929
DESCRIPTION: CDH BRASS DISK
LOCATION: IN CONCRETE, 4.5' WEST OF WEST R/W FENCE, 23.5' EAST OF EAST RAIL BUR, 0.7' 0.19 MI SOUTH OF RAMONA EXPRESSWAY

CUP3370 I.P. No. 040124
COUNTY OF RIVERSIDE
STRIPING AND SIGNING
TITLE SHEET

SHEET NO. 1
1 OF 3 SHTS.

FOR: W.O. COUNTY FILE NO.: