

**PROFILES**

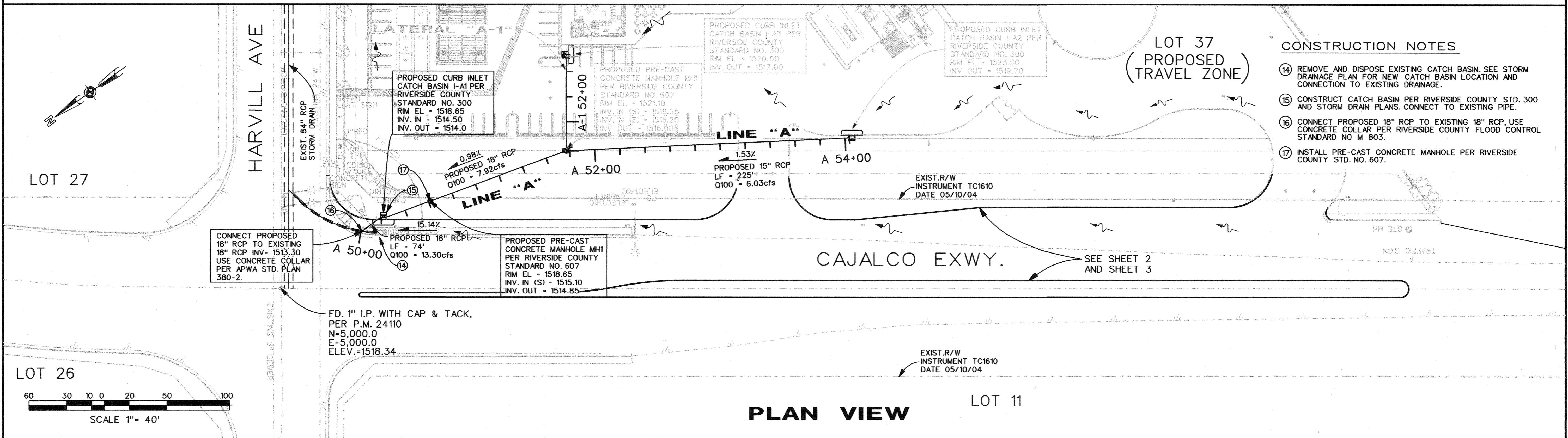

- CONSTRUCTION NOTES**
- 14 REMOVE AND DISPOSE EXISTING CATCH BASIN. SEE STORM DRAINAGE PLAN FOR NEW CATCH BASIN LOCATION AND CONNECTION TO EXISTING DRAINAGE.
  - 15 CONSTRUCT CATCH BASIN PER RIVERSIDE COUNTY STD. 300 AND STORM DRAIN PLANS. CONNECT TO EXISTING PIPE.
  - 16 CONNECT PROPOSED 18" RCP TO EXISTING 18" RCP. USE CONCRETE COLLAR PER RIVERSIDE COUNTY FLOOD CONTROL STANDARD NO. 803.
  - 17 INSTALL PRE-CAST CONCRETE MANHOLE PER RIVERSIDE COUNTY STD. NO. 607.

**PLAN VIEW**

NOTE: WORK CONTAINED WITHIN THESE PLANS SHALL NOT COMMENCE UNTIL AN ENCROACHMENT PERMIT AND/OR A GRADING PERMIT HAS BEEN ISSUED.  THE PRIVATE ENGINEER SIGNING THESE PLANS IS RESPONSIBLE FOR ASSURING THE ACCURACY AND ACCEPTABILITY OF THE DESIGN HEREON IN THE EVENT OF DISCREPANCIES ARISING AFTER COUNTY APPROVAL OR DURING CONSTRUCTION. THE PRIVATE ENGINEER SHALL BE RESPONSIBLE FOR DETERMINING AN ACCEPTABLE SOLUTION AND REVISING THE PLANS FOR APPROVAL BY THE COUNTY.	DATE	BY	MARK	REVISIONS	APPR	DATE	COUNTY	SEAL-COUNTY	COUNTY OF RIVERSIDE DEPARTMENT OF TRANSPORTATION APPROVED BY:  KHALED A. OTHMAN, P.E. CIVIL ENGINEER, R.C.E. NO. 33950	SEAL-ENGINEER	<b>WILSON &amp; COMPANY</b> 275 W. HOSPITALITY LANE STE. 300 SAN BERNARDINO, CALIFORNIA 92408 PHONE: (909) 806-8000 FAX: (909) 806-8099	BENCHMARK: NUMBER: 20469 AGENCY: CAL-TRANS ELEVATION: 1498.87 FEET DATUM: SEA LEVEL DATUM OF 1929 DESCRIPTION: CDH BRASS DISK LOCATION: IN CONCRETE 4.5' WEST OF WEST R/W FENCE, 23.2' EAST OF EAST RAIL BUR 0.7' 0.19' MI SOUTH OF RAMONA EXPRESSWAY	CUP3370 I.P. No. 040124 COUNTY OF RIVERSIDE <b>STREET IMPROVEMENT PLANS</b> <b>STORM DRAIN</b> <b>PLAN AND PROFILE 1 OF 2</b> FOR: W.O. COUNTY FILE NO.:	SHEET NO. <b>7</b> 7 OF 8 SHTS.
	DATE	BY	MARK	REVISIONS	APPR	DATE	COUNTY	RECOMMENDED	DATE	PREPARED BY:	DATE	SCALE: 1"=40' HORIZONTAL 1"=4" VERTICAL		